

2ND FLOOR 1/4" = 1'-0"

- NOTES:
1. PLANS ARE PREPARED AS AN AID ONLY.
  2. LOCATION OF WINDOWS, LIGHTS, DOORS ETC. ARE APPROX. ONLY. SIZES OF SAME AND ROOM ARE REASONABLY ACCURATE.
  3. BASEMENT (NOT SHOWN) IS UNDER UTILITY ROOMS. GAS H.W. HEATER IS LOCATED HERE AS IS PANEL (ONE RECEPT.)
  4. FURN. IS HOT WATER TYPE.
  5. CEILING HEIGHTS; 1<sup>ST</sup> FLOOR: 8'-9"  
2<sup>ND</sup> FLOOR: 8'-6" (SLOPED)
  6. SWITCHES FOR NEW LIGHTS ARE NOT SHOWN AND SHOULD BE LOCATED IN A CONVENIENT PLACE.
  7. B.R. 1 & 2 IS TO BE CARPETED.
  8. LOT IN BR #2 WILL BE PUT ON 2-SWITCHES (1-UP + 1-DOWN)

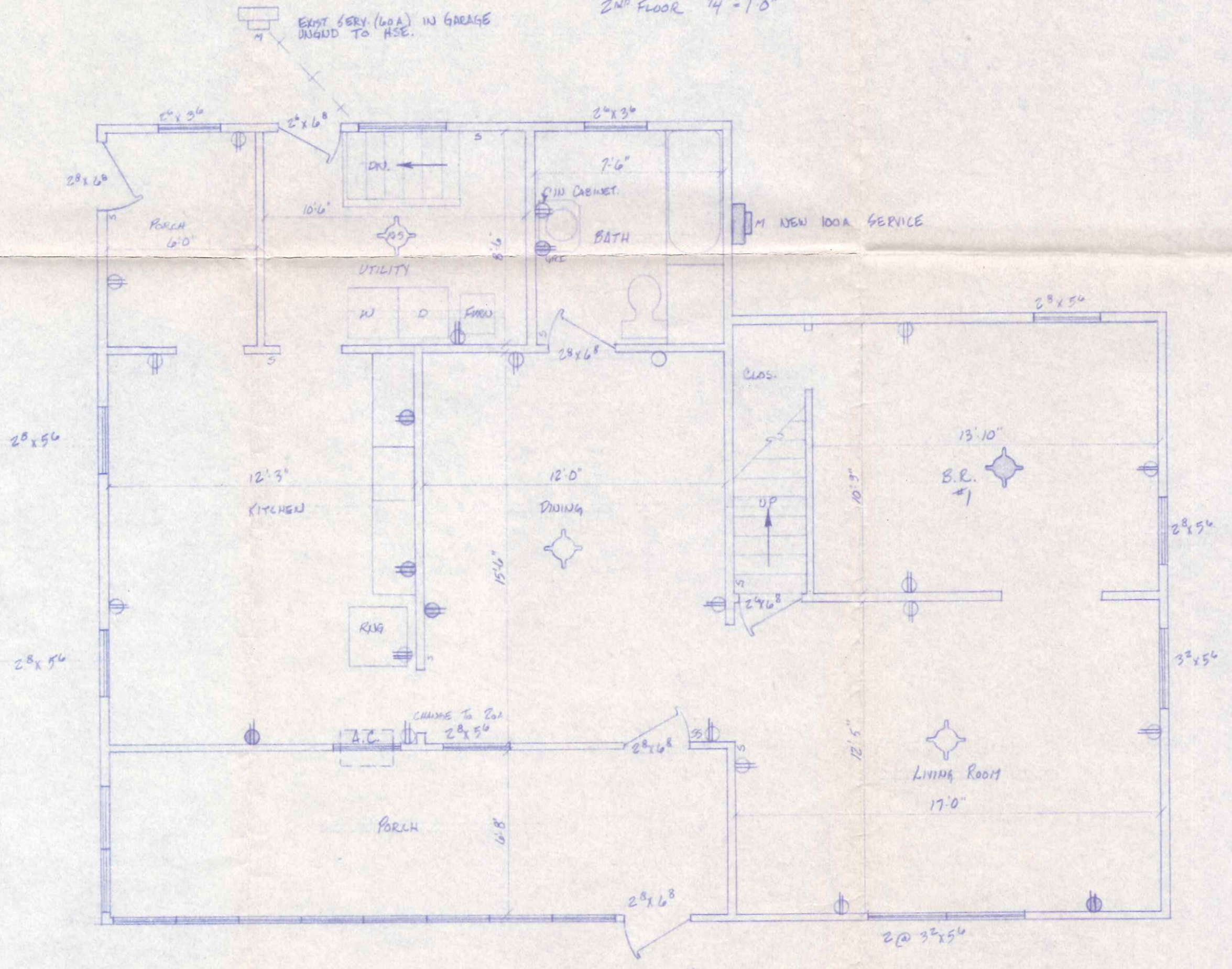

FIRST FLOOR 1/4" = 1'-0"

CITY OF NAPOLEON CDBG REHAB PROGRAM			
VELMA HOYAN - 615 WAYNE ST.			
PLAN 02	1/4" SCALE = 1'-0"	DRAWN: SCW	DATE: 1-28-81
		DATE: 1-28-81	APP: 10